

LAMPIRAN

Lampiran 1 Data Sampel Penelitian

Kabupaten/Kota	Tahun	PDRB	Infrastruktur Jalan	Investasi	Tenaga Kerja
Cilacap	2016	92858649,8	1181	12165204	715819
Cilacap	2017	95254586,7	1287	398393,7	788414
Cilacap	2018	98100568,2	1269	4814414,7	747050
Cilacap	2019	100328439	1269	6847557,7	788073
Banyumas	2016	33051046,7	805	120817,2	693340
Banyumas	2017	35147313,3	805	442559,3	785231
Banyumas	2018	37414500,6	805	615408,8	835296
Banyumas	2019	39779320,9	805	461788,2	839941
Purbalingga	2016	14816429,6	784	21402,5	430097
Purbalingga	2017	15612285,9	888	47386,1	463809
Purbalingga	2018	16458708,5	888	21462	462740
Purbalingga	2019	17387941,8	888	53081,1	458799
Banjarnegara	2016	12932884,9	888	22224,9	464044
Banjarnegara	2017	13663266,7	939	52645,3	464432
Banjarnegara	2018	14438149,7	939	148632,2	482388
Banjarnegara	2019	15246865,7	939	168098,9	471811
Kebumen	2016	16923719,5	975	41408,9	590568
Kebumen	2017	17794789,3	975	17065	560548
Kebumen	2018	18778048,5	960	71422,6	558741
Kebumen	2019	19815062,6	960	78430,3	592558
Purworejo	2016	11421552,2	747	13941,7	359040
Purworejo	2017	12023780,4	769	13941,7	342433
Purworejo	2018	12664976,1	769	113205	356210
Purworejo	2019	13353574,2	769	18352,1	363608
Wonosobo	2016	11941198,9	780	1688,5	409389
Wonosobo	2017	12436048,8	999	1688,5	404533
Wonosobo	2018	13065841,6	999	16126,8	413837
Wonosobo	2019	13798836,3	999	14715,3	415203
Magelang	2016	19882244,2	888	30899,7	623713
Magelang	2017	20974801	1001	185293	704651
Magelang	2018	22082795,9	1001	128213,3	685452
Magelang	2019	23253154,3	1001	193927,4	723889
Boyolali	2016	19139359,2	552	1042649,7	537179
Boyolali	2017	20248849,4	678	493001,3	504684
Boyolali	2018	21406268,9	678	1128864,4	537392
Boyolali	2019	22681097,8	678	430282,9	539778

Klaten	2016	23725741	770	68758	596418
Klaten	2017	24993103,3	770	253699,9	586684
Klaten	2018	26360649,9	770	232879,9	602911
Klaten	2019	27811509,5	770	215485,6	621855
Sukorharjo	2016	22847982,8	605	395511,2	428885
Sukorharjo	2017	24163939,5	605	2216106,8	450280
Sukorharjo	2018	25564065,1	605	1160833,1	463512
Sukorharjo	2019	27076442,6	605	926538,9	465395
Wonogiri	2016	17869145,4	1038	228770,8	505043
Wonogiri	2017	18818939,4	1038	47895,3	531570
Wonogiri	2018	19837022,5	1038	42690,9	567194
Wonogiri	2019	20856209,5	1038	59626,7	528362
Karanganyar	2016	22436293,8	877	1878727,5	449689
Karanganyar	2017	23731952,1	877	1961156,2	457277
Karanganyar	2018	25150277,7	1047	996557,7	471327
Karanganyar	2019	26641186,4	1047	274773,6	470938
Sragen	2016	22625821,7	992	968197,1	464899
Sragen	2017	23977207,3	1020	1002476,1	466610
Sragen	2018	25356459,5	1020	2446584,9	444963
Sragen	2019	26853059,1	1020	35596,6	458123
Grobogan	2016	16682629,7	890	36448,6	685333
Grobogan	2017	17659254,3	890	255058,8	724515
Grobogan	2018	18688571,2	918	258461,1	727216
Grobogan	2019	19692631,3	918	413749,6	707352
Blora	2016	15914663,4	795	14,8	443275
Blora	2017	16866640,8	1211	100370,8	455270
Blora	2018	17605216	1211	17481,1	476870
Blora	2019	18318415,1	1211	2768,8	448354
Rembang	2016	11423008,3	643	1551242,6	306110
Rembang	2017	12220172,2	629	74780,6	335518
Rembang	2018	12939682,3	629	444458,1	327357
Rembang	2019	13612335,3	629	251622,2	321091
Pati	2016	26130205,3	825	1259724,1	617299
Pati	2017	27612445,9	837	895162,7	623407
Pati	2018	29189879,3	837	106331,3	633341
Pati	2019	30900203,9	837	227515,7	631250
Kudus	2016	66679583,4	639	881543,3	428500
Kudus	2017	68821162,2	639	1034981,2	453121
Kudus	2018	71048973,3	639	687301,7	468131
Kudus	2019	73249694,1	639	2042526,3	470169
Jepara	2016	18080634,9	790	146248,4	583388

Jepara	2017	19055335,8	872	181224,1	609391
Jepara	2018	20170255,2	872	924152,4	624774
Jepara	2019	21384282,9	872	1451996	635258
Demak	2016	15672482,5	427	1021545,1	534301
Demak	2017	16584124,3	30	776287	549295
Demak	2018	17479877,4	30	485344,8	571560
Demak	2019	18417010	30	526094,4	561895
Semarang	2016	30292468	736	251312,6	564211
Semarang	2017	32002985	736	1368463,7	596297
Semarang	2018	33817679,3	736	2160748,8	575925
Semarang	2019	35639310,8	736	568832,5	600787
Temanggung	2016	13116363,6	746	58503,3	423256
Temanggung	2017	13776254,8	739	172210,6	421481
Temanggung	2018	14483255,2	650	102484,4	426394
Temanggung	2019	15214058,9	650	7777,6	444788
Kendal	2016	26139415	771	50722,1	435045
Kendal	2017	27649777,1	771	55288,2	460967
Kendal	2018	29245664,5	770	372193,3	462260
Kendal	2019	30916386,5	770	154657,1	476852
Batang	2016	12948191,1	552	411211	361065
Batang	2017	13667079,8	552	732633,8	365710
Batang	2018	14448625,8	552	1554043,7	393192
Batang	2019	15226885	552	1205058,7	389319
Pekalongan	2016	13921651,8	574	1373610,1	390027
Pekalongan	2017	14679128,7	670	5907357,3	441290
Pekalongan	2018	15525050,9	670	1241009,1	447271
Pekalongan	2019	16356351	670	40784,4	454776
Pemalang	2016	15469800,6	652	254230,9	553935
Pemalang	2017	16336984	710	3530,1	587819
Pemalang	2018	17265888,8	766	104509,9	589715
Pemalang	2019	18267199,8	766	53843,7	600325
Tegal	2016	21182917,2	847	95391,6	569566
Tegal	2017	22322100,1	860	406707,1	645162
Tegal	2018	23552548,4	860	72962	637974
Tegal	2019	24866727,9	860	54366,7	653366
Brebes	2016	27930986,3	710	18133,2	767841
Brebes	2017	29509206,8	710	81041,4	823661
Brebes	2018	31060106,1	710	158753,3	840343
Brebes	2019	32835670,7	710	73808,6	830601
Kota Magelang	2016	5521525,54	117	13797,3	57133
Kota Magelang	2017	5820532	116	16418957,3	58582

Kota Magelang	2018	6138622,75	116	13024,4	63698
Kota Magelang	2019	6472539,51	116	25772,8	60649
Kota Surakarta	2016	29975873	677	22607,4	271199
Kota Surakarta	2017	31685480,5	673	40212,2	259394
Kota Surakarta	2018	33505900,7	669	383388,2	262190
Kota Surakarta	2019	35442856,1	669	213307,7	277230
Kota Salatiga	2016	8168241,9	331	40859,1	84380
Kota Salatiga	2017	8624240,98	337	135305,2	100834
Kota Salatiga	2018	9127857,77	337	131610,5	105114
Kota Salatiga	2019	9666004,65	337	38022,1	99041
Kota Semarang	2016	115542561	2690	603467,7	836837
Kota Semarang	2017	123279892	840	1230766,1	899796
Kota Semarang	2018	131266363	840	8580759,5	883396
Kota Semarang	2019	140209393	840	4170216,1	919003
Kota Pekalongan	2016	6367272,96	140	15620,5	143376
Kota Pekalongan	2017	6706278,7	153	51256,5	149487
Kota Pekalongan	2018	7087915,58	153	96720	152977
Kota Pekalongan	2019	7477425,04	153	24344,3	159758
Kota Tegal	2016	9445030,96	230	10343,3	110942
Kota Tegal	2017	10006943	231	34432,2	114521
Kota Tegal	2018	10594340,2	231	14563	115158
Kota Tegal	2019	11205322,9	231	36918,8	122720

Lampiran 2 Common Effect Model

Dependent Variable: PDRB
 Method: Panel Least Squares
 Date: 08/09/21 Time: 15:18
 Sample: 2016 2019
 Periods included: 4
 Cross-sections included: 35
 Total panel (balanced) observations: 140

Variable	Coefficient	Std. Error	t-Statistic	Prob.
C	-8718634.	4747604.	-1.836428	0.0685
INF	-724.6234	6746.577	-0.107406	0.9146
INV	4.329290	0.765594	5.654811	0.0000
TK	65.25042	9.810541	6.651052	0.0000
R-squared	0.440320	Mean dependent var		26242703
Adjusted R-squared	0.427974	S.D. dependent var		24354653
S.E. of regression	18420005	Akaike info criterion		36.32393
Sum squared resid	4.61E+16	Schwarz criterion		36.40798
Log likelihood	-2538.675	Hannan-Quinn criter.		36.35808
F-statistic	35.66535	Durbin-Watson stat		0.445251
Prob(F-statistic)	0.000000			

Lampiran 3 Fixed Effect Model

Dependent Variable: PDRB
 Method: Panel Least Squares
 Date: 07/26/21 Time: 15:55
 Sample: 2016 2019
 Periods included: 4
 Cross-sections included: 35
 Total panel (balanced) observations: 140

Variable	Coefficient	Std. Error	t-Statistic	Prob.
C	-8130079.	8014192.	-1.014460	0.3128
INF	5840.900	9660.568	0.604612	0.5468
INV	0.193022	0.105227	1.834344	0.0695
TK	60.96828	8.371281	7.283029	0.0000

Effects Specification

Cross-section fixed (dummy variables)

R-squared	0.995254	Mean dependent var	26242703
Adjusted R-squared	0.993533	S.D. dependent var	24354653
S.E. of regression	1958562.	Akaike info criterion	32.03951
Sum squared resid	3.91E+14	Schwarz criterion	32.83795
Log likelihood	-2204.765	Hannan-Quinn criter.	32.36397
F-statistic	578.1446	Durbin-Watson stat	1.256914
Prob(F-statistic)	0.000000		

Lampiran 4 Random Effect Model

Dependent Variable: PDRB
 Method: Panel EGLS (Cross-section random effects)
 Date: 08/09/21 Time: 15:19
 Sample: 2016 2019
 Periods included: 4
 Cross-sections included: 35
 Total panel (balanced) observations: 140
 Swamy and Arora estimator of component variances

Variable	Coefficient	Std. Error	t-Statistic	Prob.
C	-7145922.	6094048.	-1.172607	0.2430
INF	3530.659	6963.448	0.507027	0.6130
INV	0.219323	0.104932	2.090149	0.0385
TK	62.40676	7.375238	8.461661	0.0000

Effects Specification		S.D.	Rho
Cross-section random		15718915	0.9847
Idiosyncratic random		1958562.	0.0153

Weighted Statistics			
R-squared	0.342275	Mean dependent var	1631744.
Adjusted R-squared	0.327766	S.D. dependent var	2577826.

Lampiran 5 Uji Chow

Redundant Fixed Effects Tests
 Equation: Untitled
 Test cross-section fixed effects

Effects Test	Statistic	d.f.	Prob.
Cross-section F	350.805787	(34,102)	0.0000
Cross-section Chi-square	667.819019	34	0.0000

Cross-section fixed effects test equation:
 Dependent Variable: PDRB
 Method: Panel Least Squares
 Date: 08/09/21 Time: 15:21
 Sample: 2016 2019
 Periods included: 4
 Cross-sections included: 35
 Total panel (balanced) observations: 140

Variable	Coefficient	Std. Error	t-Statistic	Prob.
C	-8718634.	4747604.	-1.836428	0.0685
INF	-724.6234	6746.577	-0.107406	0.9146
INV	4.329290	0.765594	5.654811	0.0000
TK	65.25042	9.810541	6.651052	0.0000
R-squared	0.440320	Mean dependent var		26242703

Lampiran 6 Uji Hausman

Correlated Random Effects - Hausman Test

Equation: Untitled

Test cross-section random effects

Test Summary	Chi-Sq. Statistic	Chi-Sq. d.f.	Prob.
Cross-section random	25.376893	3	0.0000

Cross-section random effects test comparisons:

Variable	Fixed	Random	Var(Diff.)	Prob.
			44836973.082	
INF	5840.899710	3530.659334	482	0.7301
INV	0.193022	0.219323	0.000062	0.0008
TK	60.968281	62.406763	15.684207	0.7164

Cross-section random effects test equation:

Dependent Variable: PDRB

Method: Panel Least Squares

Date: 08/09/21 Time: 15:22

Sample: 2016 2019

Periods included: 4

Cross-sections included: 35

Total panel (balanced) observations: 140

Lampiran 7 Uji Normalitas

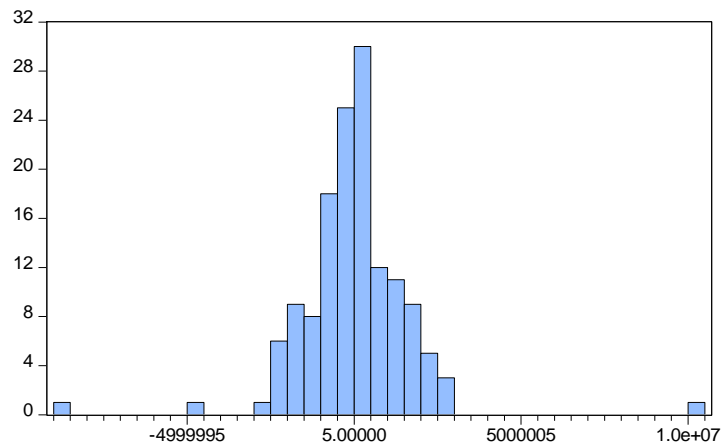

Lampiran 8 Uji Multikolinearitas

	INF	INV	TK
INF	1	0.03080576462157929	0.5826207482306375
INV	0.03080576462157929	1	0.09110792011377336
TK	0.5826207482306375	0.09110792011377336	1

Lampiran 9 Uji Heteroskedastisitas

Dependent Variable: RESABS
 Method: Panel Least Squares
 Date: 07/23/21 Time: 19:29
 Sample: 2016 2019
 Periods included: 4
 Cross-sections included: 35
 Total panel (balanced) observations: 140

Variable	Coefficient	Std. Error	t-Statistic	Prob.
C	1156373.	3506577.	0.329773	0.7422
INF	1283.933	4226.942	0.303750	0.7619
INV	0.014213	0.046041	0.308699	0.7582
TK	-2.158984	3.662820	-0.589432	0.5569

Effects Specification

Cross-section fixed (dummy variables)

R-squared	0.679782	Mean dependent var	1060133.
Adjusted R-squared	0.563625	S.D. dependent var	1297271.
S.E. of regression	856960.7	Akaike info criterion	30.38636
Sum squared resid	7.49E+13	Schwarz criterion	31.18480
Log likelihood	-2089.045	Hannan-Quinn criter.	30.71082
F-statistic	5.852247	Durbin-Watson stat	2.684357

Lampiran 10 Hasil Turnitin

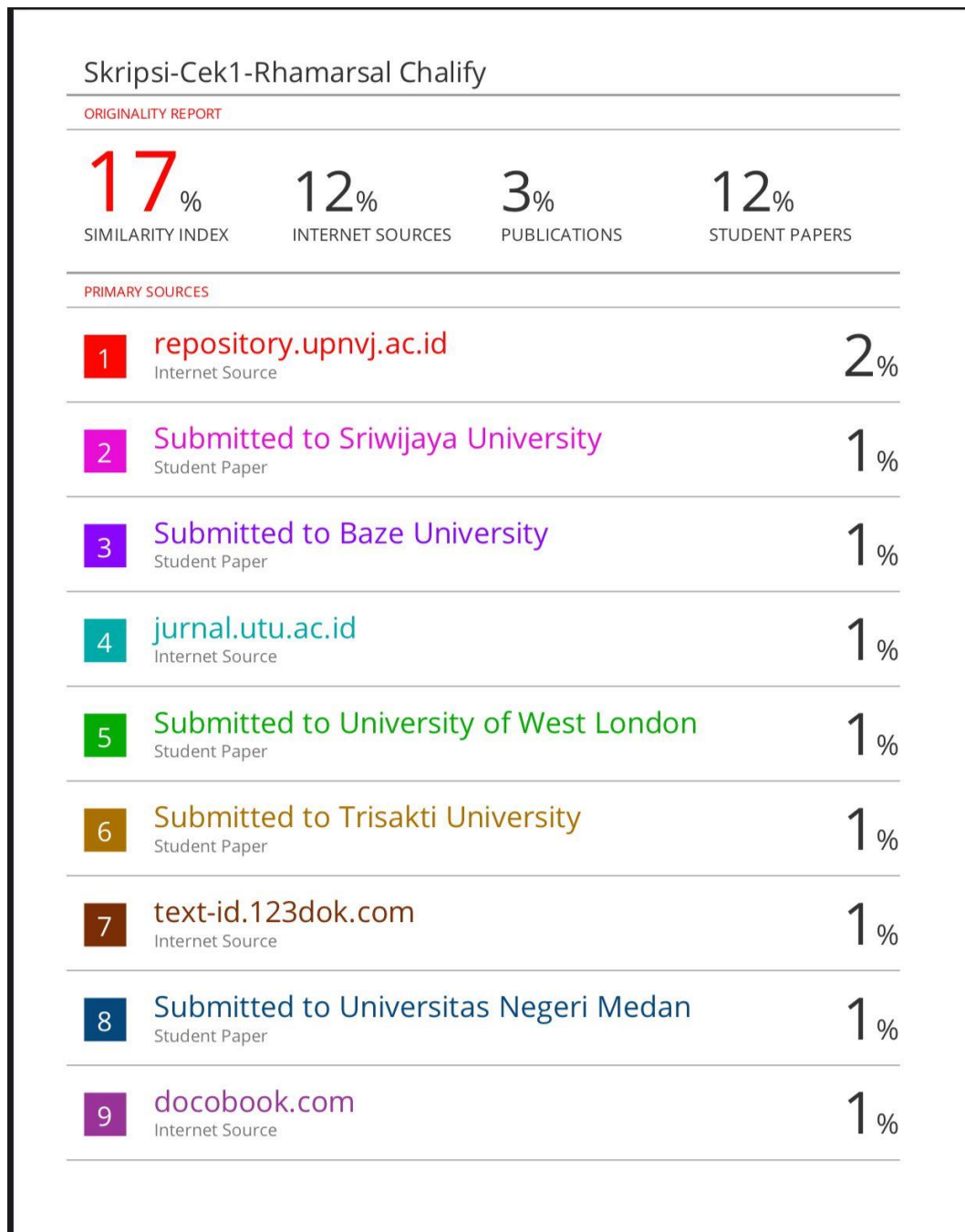

10	Submitted to Politeknik Negeri Bandung Student Paper	1 %
11	eprints.ums.ac.id Internet Source	1 %
12	Submitted to University of Economics Ho Chi Minh Student Paper	<1 %
13	Submitted to Universitas Sultan Ageng Tirtayasa Student Paper	<1 %
14	www.trijurnal.lemlit.trisakti.ac.id Internet Source	<1 %
15	www.library.upnvj.ac.id Internet Source	<1 %
16	lib.unnes.ac.id Internet Source	<1 %
17	Submitted to Universitas Negeri Surabaya The State University of Surabaya Student Paper	<1 %
18	eprints.upnjatim.ac.id Internet Source	<1 %
19	docplayer.info Internet Source	<1 %
20	Submitted to Universitas Diponegoro Student Paper	<1 %

21	garuda.ristekbrin.go.id Internet Source	<1 %
22	e-repository.perpus.iainsalatiga.ac.id Internet Source	<1 %
23	Submitted to Central Visayan Institute Foundation Student Paper	<1 %
24	dspace.uii.ac.id Internet Source	<1 %
25	www.scribd.com Internet Source	<1 %
26	Submitted to Universitas Papua Student Paper	<1 %
27	adoc.pub Internet Source	<1 %
28	repo.iain-tulungagung.ac.id Internet Source	<1 %
29	media.neliti.com Internet Source	<1 %
30	Submitted to Universitas Jenderal Soedirman Student Paper	<1 %
31	repository.iainpalopo.ac.id Internet Source	<1 %

32	Submitted to Universitas 17 Agustus 1945 Surabaya Student Paper	<1 %
33	download.garuda.ristekdikti.go.id Internet Source	<1 %
34	repository.radenintan.ac.id Internet Source	<1 %
35	Submitted to Higher Education Commission Pakistan Student Paper	<1 %
36	Submitted to Universitas Kristen Duta Wacana Student Paper	<1 %
37	Submitted to Forum Perpustakaan Perguruan Tinggi Indonesia Jawa Timur Student Paper	<1 %
38	core.ac.uk Internet Source	<1 %
39	Submitted to Universitas Sebelas Maret Student Paper	<1 %
40	Submitted to Kumoh National Institute of Technology Graduate School Student Paper	<1 %
41	Submitted to Universitas Jambi Student Paper	<1 %
42	eprints.undip.ac.id	

	Internet Source	<1 %
43	anzdoc.com Internet Source	<1 %
44	eprints.unm.ac.id Internet Source	<1 %
45	repositori.umsu.ac.id Internet Source	<1 %
46	repository.uts.ac.id Internet Source	<1 %
47	digilib.uinsgd.ac.id Internet Source	<1 %
48	library.universitaspertamina.ac.id Internet Source	<1 %
49	repositori.usu.ac.id Internet Source	<1 %
50	jurnal.unsil.ac.id Internet Source	<1 %
51	repository.iainpurwokerto.ac.id Internet Source	<1 %
52	eprints.iain-surakarta.ac.id Internet Source	<1 %
53	Submitted to UIN Raden Intan Lampung Student Paper	<1 %

54	Submitted to Universitas Pendidikan Ganesha Student Paper	<1 %
55	jim.unsyiah.ac.id Internet Source	<1 %
56	repository.uhn.ac.id Internet Source	<1 %
57	repository.uinsu.ac.id Internet Source	<1 %
58	eprints.umm.ac.id Internet Source	<1 %
59	Submitted to iGroup Student Paper	<1 %
60	Submitted to KYUNG HEE UNIVERSITY Student Paper	<1 %
61	Submitted to Myongji University Graduate School Student Paper	<1 %
62	Submitted to Padjadjaran University Student Paper	<1 %
63	Submitted to State Islamic University of Alauddin Makassar Student Paper	<1 %
64	Submitted to Universiti Brunei Darussalam Student Paper	<1 %

65	jurnal.syntaxliterate.co.id Internet Source	<1 %
66	Submitted to Universitas Jember Student Paper	<1 %
67	jurnal.unsyiah.ac.id Internet Source	<1 %
68	sutiyah0.blogspot.com Internet Source	<1 %
69	www.iappsreviews.gr Internet Source	<1 %
70	www.upnvj.ac.id Internet Source	<1 %
71	Submitted to Universitas Wijaya Kusuma Surabaya Student Paper	<1 %
72	e-journal.uajy.ac.id Internet Source	<1 %
73	es.scribd.com Internet Source	<1 %
74	repository.unja.ac.id Internet Source	<1 %
75	www.manderian.pwp.blueyonder.co.uk Internet Source	<1 %
76	eprints.walisongo.ac.id	

Internet Source

<1 %

77

pt.scribd.com

Internet Source

<1 %

78

repository.ub.ac.id

Internet Source

<1 %

79

ejournal.unesa.ac.id

Internet Source

<1 %

80

eprints.uns.ac.id

Internet Source

<1 %

81

etheses.iainponorogo.ac.id

Internet Source

<1 %

82

feb.upnvj.ac.id

Internet Source

<1 %

83

hdl.handle.net

Internet Source

<1 %

84

id.scribd.com

Internet Source

<1 %

85

repository.unair.ac.id

Internet Source

<1 %

86

www.repository.trisakti.ac.id

Internet Source

<1 %

Pengelola Turnitin**Karina Sucitra S.Ak**